SALEM HS

Salem

NINETEEN THIRTY-NINE YEAR BOOK

Salem High School LMC
77 Willard Street
Salem, MA 02970

SALEM YEAR BOOK 1939

Edited by
THOMAS KILFOYLE

LAWRENCE FORTIN
Business Manager

JAMES J. MURRAY
Faculty Advisor

NINETEEN HUNDRED THIRTY NINE

Vol. III

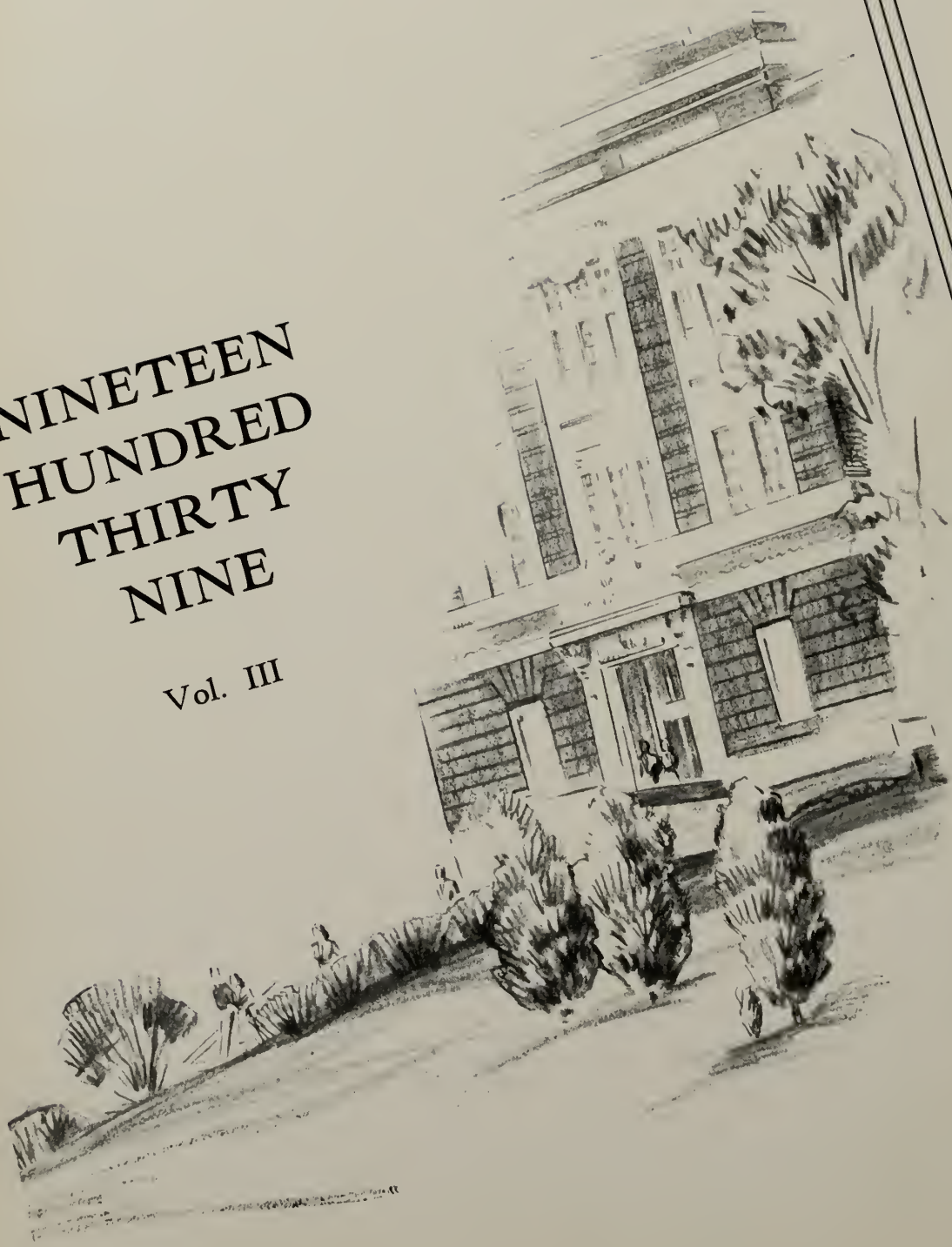

Salem High School I.M.C.
77 Willson Street
Salem, Mass. 01970

YEAR BOOK

PRESENTED BY THE

SENIOR CLASS

OF THE

SALEM CLASSICAL

AND

HIGH SCHOOL

SALEM, MASSACHUSETTS

Dedic

JAMES F. DAY, *Principal*

Heads of Departments

A. Louise Barker
Robert W. Broderick
Fred Chandler
Alice G. Feenan
John F. Kerrigan
Nellie E. Mulligan
Helen Randall
James J. Murray
Festus S. Rousseau
Edith M. Shearer
Arthur W. Taylor
Thomas J. Walsh

Teachers

Chester Arnold
Marie L. Barry
Ida L. Blossom
Philip J. Brown
Mary T. Cass
Richard T. Cassidy
Israel Cohen
Ruth L. Cohen
Francis R. Connors
Margaret W. Crotty
James J. Cunningham
Francis W. Dana
Kathleen E. Donovan
Dorothy M. Doyle
Winifred J. Dowd
Charles Fairbanks
Patrick T. Fallon
Laurence Fennell
Florence J. Fisk
William J. Foley
M. Alice Flynn
Oliver Green
Mary C. Harney

ation

JAMES J. MURRAY, *Vice-Principal*

Hortense G. Hubbard
Matthew Jameson
Robert Johnson
Mrs. Martha J. Koen
Katherine G. Little
Sarah E. Little
Ann M. Lundergan
Alfred E. Lynch
Mildred Lynch
Joseph M. Lyons
Edward J. McCabe
Nicholas McNeil
Dominick Mizzi, *Substitute*
Joseph E. Murphy, *Substitute*
Philip W. Natale
Glenn F. O'Brien
Genevieve H. Pinkos
Paul Porochniak
Hazel E. Prescott
Joseph J. Pszenny
Fernand J. Rousseau
Marion D. Schubert
Louise E. Shannon
Elizabeth Shea, *Substitute*
Helena L. Shortell
Jeanette A. Silverman, *Substitute*
Joseph B. Smith
Thomas W. Teeling
John E. Tellier
Cyril C. Trubey
Russell E. Tupper
Helen C. Ward
Annabel C. Williams
Margaret J. Yerrington
Norine A. Fitzpatrick, *Secretary*
Alice M. Flynn, *Secretary*

The Class of 1939 thus expresses its sincere appreciation
of the kind and friendly aid of the teachers.
They have been a source of inspiration
to every student.

Foreword

We, the graduating class of 1939, wish to express our heart-felt gratitude to Principal James F. Day, to Vice-Principal James J. Murray, and to the members of the faculty, whose splendid cooperation and untiring efforts have made it possible for us to secure such an excellent start in life.

We hope that we have lived up to the high standards which the preceding graduating classes of Salem High School have set. We, the class of 1939 have earnestly endeavored to set for the graduating classes following us, an ideal of school spirit worthy of the traditions of our beloved school.

Contents

- CLASSMEN
- ACTIVITIES
- ATHLETICS
- ADVERTISEMENTS

SALEM CLASSICAL and

HIGH SCHOOL

JAMES F. DAY
Principal

JAMES J. MURRAY
Vice and Acting Principal

FRANCIS W. DANA
Acting Vice Principal

Classmen

Anne Appleton Abbot
4 Andover Street

Dorothy Gertrude Adelman
312½ Lafayette Street

Red Cross Club 3
Latin Club, 3, 4
Girls' Athletic Club 4

Helena Marie Akatyszewska
16 Boardman Street

Robert Francis Armstrong
78 Bay View Avenue

Football, 3, 4

Ruth Aronson
1 Hathorne Crescent
Red Cross Club 3

James Howland Ballou
384 Essex Street

Rosaline Mary Barbarino
36½ Hancock Street

Arthur Martin Barbeau
15 Williams Street
Football 2

Anne Bartnicki
28 Barr Street

Commercial Club 4
Dramatic Club 1
Girls' Athletic Club 1, 2

Catherine Elizabeth Bates
18 Williams Street

Raymond Henry Bates
11 Buffum Street

Ruth Follett Bean
387 Essex Street

Girls' Athletic Club 3, 4
Dramatic Club 4
Library Club 4
Advance, Advertising Staff 4

Donald Robert Begin
12 School Street

Baseball 1, 2
Football 2, 3, 4
Golf 1

Stanley Thaddius Bekeritis
19 Turner Street

Year Book Staff 4
Honor Student

Nil Fernand Belanger
2 Cypress Street

Roger Leo Beliveau
9 Ocean Terrace

Ora Albertha Bergeron
152 Bridge Street
Commercial Club 4

Nathalie Dorothy Berkowitz
92 Bridge Street
Commercial Club 3, 4

Paul Berkowitz
363 Lafayette Street
Dramatic Club 1
Chess Club 1
Advance, Advertising Staff
Football 3, 4

Robert Winston Berlyn
18 Mason Street
Debating Club 1

Priscilla Maury Betts
1 Hamilton Street
Dramatic Club 1

Alan Lord Bevins
89 Federal Street
Movie Club 1
Track Team 1

Alexander Bilo
5 Lussier Street

Gloria Dean Bishop
76 Bridge Street
Girls' Athletic Club 1, 2

Phyllis Sadie Bishop
76 Bridge Street
Girls' Athletic Club 1

Elliott Roy Blanchard
22 Osgood Street
Dramatic Club 3

Verna Irene Blanden
116 Boston Street

Shirley Louise Bouchard
86 Broadway
Dramatic Club 1, 2
Girls' Athletic Club 3
Commercial Club 3

Elizabeth Mary Boucher
194 Jefferson Avenue

Commercial Club 4

Robert Wright Bragdon
8 Forest Avenue

Dramatic Club 4
Student Council 1
Year Book Staff 4

James Joseph Brennan
105 Mason Street

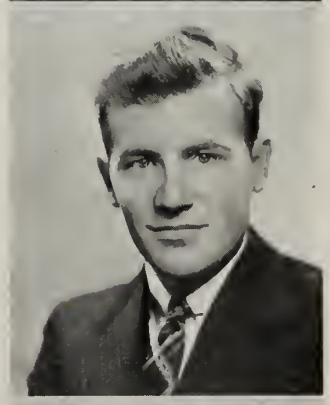

Rosamond Edith Brissette
39 Barr Street

Barbara Ann Brophy
2 Dalton Parkway

Red Cross Club 3, 4
Commercial Club 4
Girls' Athletic Club 3, 4

David Francis Brown
9 Symonds Street

Dramatic Club 1, 2, 3, 4, Secretary 4
Library Club 3 Treasurer 3

Dorothy Elizabeth Brown
24 Green Street

Latin Club 2, 3
Red Cross Club 4
Library Club 3, 4, President 4
Photography Editor, Year Book
Student Council 4

Jeannette Brunn
60 Moffatt Road

Girls' Athletic Club 1
Red Cross Club 1

Carl James Burgoyne
21 Ocean Terrace

Glenna Lenore Busell
24 Lee Street

Library Club 4
Red Cross Club 4

Ruth Ellen Butler
4 Mason Street

Elizabeth Harriette Butts
22 School Street

Commercial Club 3, 4
Movie Club 4
Girls Athletic Club, 1, 2, 3
Baton Club 2, 3
Vice-President, Junior Class
Cheerleader 3, 4
Year Book Staff

Marie Joan Calef
10 Cushing Street

Wallace Stuart Campbell
16 Beach Avenue

Student Council 1

Barbara Josephine Call
9 Oliver Street

Student Council 4
Latin Club 3, 4, Consul
Red Cross Club 2
Library Club 4
Movie Club 1
Senior Reporter
Year Book, Club Editor
Honor Student

Joseph Francis Callahan
74 Hathorne Street

Basketball 3

Warren Campbell
85 Ocean Avenue

Movie Club 2, 3
Camera Club 3

Sally Ann Cannelora
51 Forrester Street

Red Cross Club 1, 2, 3, 4
Latin, 2, 3

W. Walter Caron
219 Lafayette Street

Robert Jerome Carson
1 West Terrace

Move Club 1
Tennis Club 4

Irene Elizabeth Carter
10 Nursery Street

Commercial Club 4
Year Book Staff

Joseph Cassin
6 Roslyn Street

Movie Club 1
Latin Club 3
Library Club 4
Tennis Club 4

Anthony James Cervoni
186 North Street

Lucille Rita Charbonneau
45 Leach Street

Latin Club 3, 4

Richard Grant Chubb
10½ Andrew Street

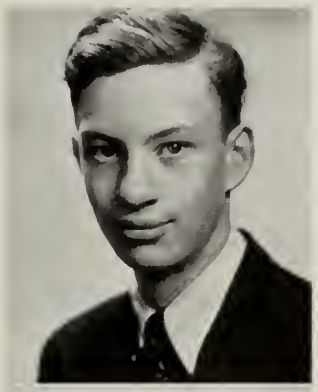

Dorothea Luella Church
6 Silver Street

Priscilla May Church
6 Silver Street
Student Council 1

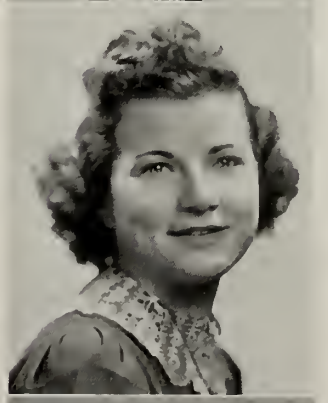

John Joseph Claffey
15 Barr Street

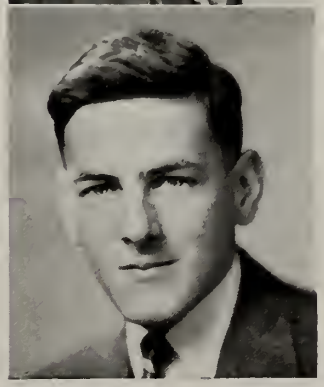

Dudley Rogers Clark
399 Lafayette Street

Student Council 2, 4
Debating Club 4
Year Book Staff 4
Track Team 3, 4

Eileen Patricia Clarkin
151 Bridge Street

Library Club 3, 4
Latin Club 4

Priscilla Norma Cobb
51 Osgood Street

Jason David Cohen
46 Leach Street

Dramatic Club 3, 4
Latin Club 2
Camera Club 2
Year Book

Samuel Cohen
1 Turner Street

Tennis Team 2, 3

John Joseph Connell
78 Hathorne Street

Band 1, 2, 3, 4
Orchestra 2, 3, 4
Golf Club 3, 4
Tennis Club 3, 4
Track Team 3, 4

John William Connors
121 Highland Avenue

Movie Club 1

Arthur Francis Conroy
30 Dearborn Street

Tennis Club 2
Commercial Club 3, 4
Cheer Leader
Track Team

Charles Sherman Cook
2 Grant Road

Treasurer of Student Council 3
Band Leader 1, 2
Basketball 1, 2, 3, 4, Captain 4
Track Team 3, 4
Cheer Leader 3, 4

John Francis Coughlin
11 March Street

Marjorie Louise Coughlin
28 Symonds Street

Commercial Club 3, 4

Catherine Cox
40 Orne Street

Dramatic Club 3, 4
Camera Club 4
Girls' Athletic Club 1, 2, 3
Basketball 1, 2

Ruth Anna Crowdis
38 Hanson Street

James Henry Curtis
94 Orchard Street

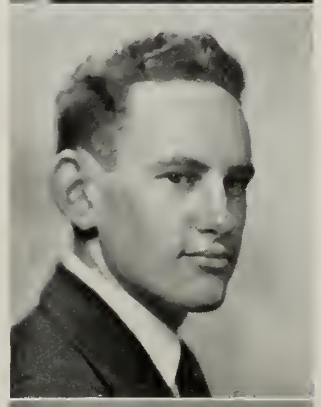

Edward Bernard Daniels
8½ Gardner Street
Dramatic Club 3, 4

Norman Edwin Davies
3 Bridge Street
Football 1, 2, 3, 4 Captain 4
Baseball 3, 4

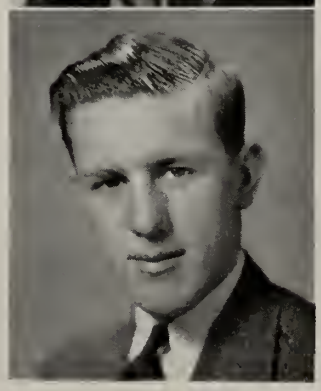

Robert Yates Davis
13 Williams Street

Pat DeFrancesco
20 Endicott Street

Margarita Demas
16 Phelps Street

Girls' Athletic Club 1, 2, 3, 4
Commercial Club 1
Basketball
  Captain 1
  Varsity Team 4
  Class Team 1

Edwin Waldo Dennis
61 Columbus Avenue

Dorothy Jeanette Deschamps
26 Horton Street
Athletic Club 2

Richard Joseph Deschenes
94 Leach Street
Radio Club 2

Robert John Devitt
12½ Clifton Avenue
Movie Club 1, 2
Dramatic Club 1
Baseball 1

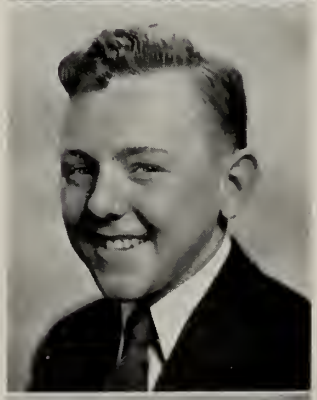

Marion Frances Diebner
13 Chandler Street
Red Cross Club 1

Florence Elizabeth Dilsso
181 Ocean Avenue

Commercial Club 3, 4
Girls' Athletic Club 4

Michael Dilsso
181 Ocean Avenue

Commercial Club 3, 4

Arthur Fred Dion
14 Glendale Street

Math Club 2, 3

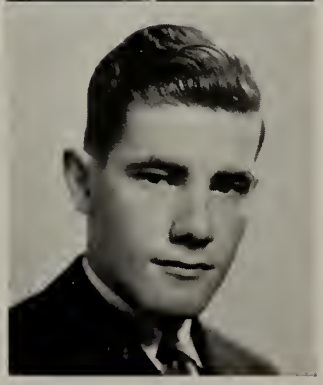

George Leo Dionne
12 Winthrop Street

Camera Club 4

Rita Bertha Dionne
45 Prince Street

Girls' Athletic Club 4
Commercial Club 3

Roger Joseph Dionne
36½ Harbor Street

Track Team 1

Simone Arlyne Dionne
20 Piedmont Street

Commercial Club 3

Dora Nancy D'Iorio
20 High Street

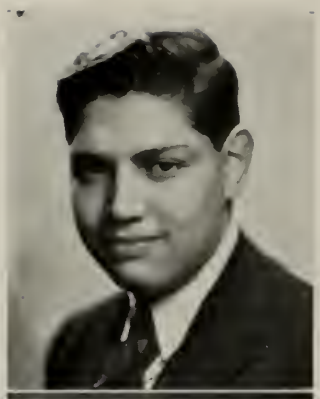

George D'Iorio
20 High Street

Frieda Sophie Dobrosielska
156 Derby Street

Commercial Club 3, 4
Vice-President Commercial Club 4
Chairman of the Citizenship League

Robert Clifford Dolliver
20 Grove Street

Commercial Club 4
Golf Club 4
Year Book Staff, Assistant Literary Editor
Football 3, 4
Treasurer Senior Class 4
Track 4

Alice Mary Donovan
54 Flint Street

Movie Club 1, 2, 3, 4
Treasurer 3
Secretary 4
Athletic Club 1, 2
Library Club 3

Blanche Marie Doron
58 Essex Street

Library Club 4
Red Cross Club 2, 3, 4
Latin Club 2, 3, 4

Frederick Walter Doron
12½ Essex Street

Tennis Team 3, 4
Track Team 3, 4

Thelma Blanche Dounelis
48 Essex Street

Red Cross Club 1, 2, 3, 4
Student Council 1

Richard Charles Dowdell
209 Jefferson Avenue

Kenneth Irving Dowst
1 Shore Avenue

Commercial Club 3, 4
Treasurer 4

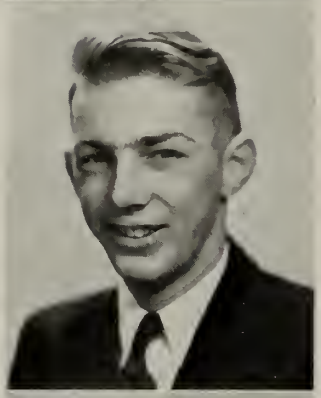

Richard Henry Dowst
1 Shore Avenue

Commercial Club 2

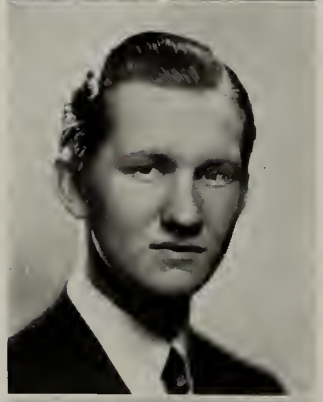

Joseph Stanley Drabinowicz
14 Kosciusko Street

Gerard Paul Dube
3 Cypress Street

Band 1, 2, 3, 4
Orchestra 4

Alice Theresa Dufault
145 Derby Street

Commercial Club 4, Secretary
Year Book Staff, Literary Assistant
Vice-President Senior Class

John Michael Dunleavy
28 Bradford Street

Latin Club 3, 4

Alma Margaret Dupuis
13 Ash Street

Joseph Raymond Dylengoski
37 Liberty Hill Avenue

Commercial Club 3, 4
Golf 3

Philip Lindsay Emilio
7 Winter Street

Advance 4
Year Book

Ralph Alexander Ferguson
29 Oakland Street

Nancy Ann Fitzgerald
15 Brown Street

Commercial Club 3

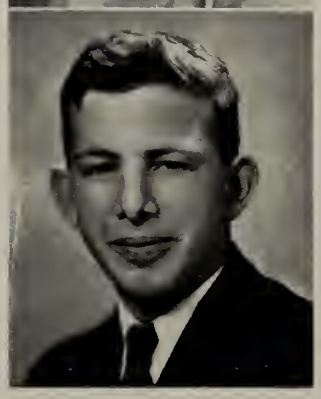

Milton Flashner
30 Irving Street

Camera Club 2

Geraldine Lois Foote
31 Fairmount Street

Florence Louise Forcier
402 Jefferson Avenue

Commercial Club 3

Lawrence Joseph Fortin
10 Chase Street

Commercial Club 3, 4
President 4, Treasurer 3
Dramatic Club 2, 3
Business Manager of the Year Book
President of Junior and Senior Classes
Student Council 1, 2, 4
English Orator
Commercial Club Award

Donald John Francis
182 North Street

Football 3, 4

Evelyn Noreen Fraser
98 Leach Street

Dramatic Club 3
Commercial Club 3, 4

Robert Melvin Freedberg
22 Willow Avenue

Dramatic Club 1, 2, 3, 4
Math Club 3
Tennis Club 4
Latin Club 3
Football 3, 4

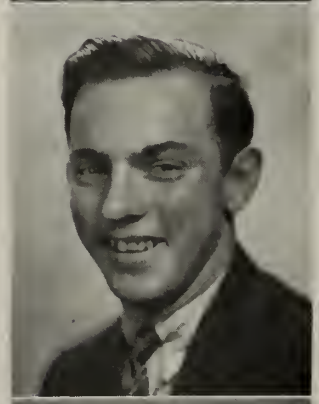

Henry Louis Freeman
133½ Boston Street

Ruth Walton Fuller
6 Warner Street

Dramatic Club 1

James Thomas Furey
18½ Clifton Avenue
Latin Club 3

Simone Marie Gagnon
36 Perkins Street
Commercial Club 3

Irene Frances Gallant
69 Butler Street
Library Club 3
Movie Club 2, 3, 4, Vice-President 4

James Joseph Gallo
30 Valley Street

Sophie Justine Galuska
9 Hardy Street
Commercial Club 4

Ann Gans
28 Salem Street
Girls' Athletic Club 3
Board of Committees
Movie Club 1

Eleanore Marguerite Garneau
11 Gardner Street

James Joseph Garrity
140 North Street
Student Council 4
Football 2, 3, 4
Baseball 3, 4

Joseph George Garvey
17 West Avenue

Albert Adelard Gaudreau
19 Laurel Street

Football Squad 2, 3, 4

Loretta Marie Geary
412 Essex Street

Commercial Club 1
Girls' Athletic Club 2, 3, 4

Daniel Anthony Gianoulis
28 Highland Avenue

Commercial Club 2, 3

William Robert Gibney
12 Oak Street

Student Council 1
Track 4

Martha Gould
5 Ames Street

Commercial Club 3
Girls' Athletic Club 3
Year Book

Bessie Gounaris
4 School Street

Henry Ignatius Grabowski
36 Forrester Street

Football 4

Betty Ann Grady
17 Cleveland Road

Red Cross 4
Girls' Athletic Club 2, 4

Robert Dennis Gray
3 Larchmont Road

Golf 1
Band 1, 2, 3, 4
Orchestra 1, 2

Mary Barbara Green
13 Jackson Street

Commercial Club 3, 4,
Sargeant-at-Arms 4
Girls' Athletic Club 2
Year Book Staff
Advance Staff, Sophomore Reporter

Joan Patricia Greene
91 Essex Street

Latin Club 2, 3, 4, Secretary 4
Secretary of Student Council 4
Library Club 3, 4
Secretary of Junior and Senior Classes

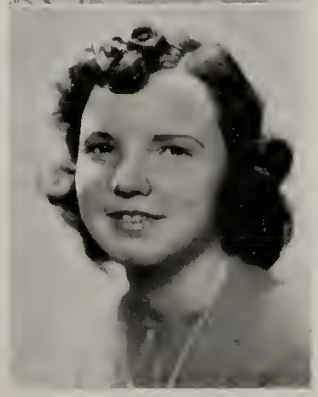

Henry Philip Griffin
102 Columbus Avenue

Sadie Jeanne Haddad
34 Forrester Street

Girls' Athletic Club 4
Camera Club 4
Baton Twirler 3, 4

Wallace Francis Haley, Jr.
35 Pleasant Street

Latin Club 2, 3, 4, Treasurer 4
Math Club 2, 3, Secretary 3
Student Council 2, 3, 4
Sargeant-at-Arms 4
Sports Editor, Year Book
Treasurer Junior Class
Track Team 3, 4, Captain 4
Dartmouth Medal

Margaret Jane Harrison
88 North Street

Red Cross Club 3
Library Club 3
Girls' Athletic Club 2
Dramatic Club 2

Elizabeth Anne Hart
32 Osgood Street

Robert Francis Hayes
8 Rice Street

Commercial Club 4
Student Council 1
Band 1, 2, 3, 4
Orchestra 2, 3, 4

Helen Frances Hennessey
75 Summer Street

Richard Joseph Herlihy
4 Albion Street

Ruth Arlene Herlihy
13 May Street

Girls' Athletic Club 3, 4
Commercial Club 3, 4

Irene Barbara Hincman
40 Derby Street

Girls' Athletic Club 2, 3, 4
Basketball Team 1, 3

Rose Virginia Hubis
22 Aborn Street

Alice Mary Hyde
7 Roslyn Street

Red Cross Club 2, 4
Commercial Club 3, 4

Miriam Anne Hynes
80 Bridge Street

Girls' Athletic Club 1, 2
Movie Club 1
Latin Club 2, 3, 4, Aedile 4
Library Club 3, 4

Dominic Matthew Ingemi
14 Norman Street

Mary Alice Iwanicki
33 Turner Street

Girls' Athletic Club 3
Commercial Club 4

Irene Barbara Jastremska
19 Becket Street

Commercial Club 3, 4
Girls' Athletic Club 3

Joseph Jaynes
21 Summit Avenue

Ruth Alice Jean
46 Moffatt Road

Latin Club 2
Junior Red Cross 3, 4
Camera Club 4

Euphrosyne Anthony Jeffery
1 Walter Street

Girls' Athletic Club 2

Claire Germain Jodoin
72 Linden Street

Dramatic Club 1, 2
Girls' Athletic Club 2, 3, 4
Commercial Club 3, 4
Baton Club 1, 2, 3, 4
Treasurer 2
Leader of Baton Squad 4

Robert Barrows Johnson
6 Columbus Avenue

Chess Club 2, 3
Math Club 2, 3
Band 1, 2

Marion Alice Jones
13 Woodside Street

Commercial Club 3, 4
Advance Staff

Richard LeFavour Jones
270 Lafayette Street

Dramatic Club 4
Chess Club 2, 3
Circulation Manager of Year Book
Math Club 2, 3

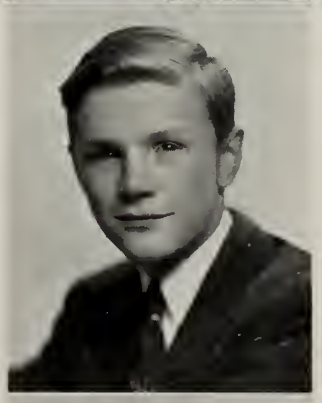

Robert William Joyce
17 Dunlap Street

Math Club 1, 2, 3
Golf Club 3, 4, Treasurer

Jeanne Marie Kampf
9 Naples Road

Dramatic Club 1, 2, 4
Year Book, Advertising Staff

Robert Emil Kawczynski
20 Becket Street

Commercial Club 3
Dramatic Club 3
Football 1, 2
Track Team 3

Betty Ruth Keenan
24 Dunlap Street

Commercial Club 3
Girls, Athletic Club 1

James Thomas Kelleher
70 Washington Square East

Thomas Francis Kelly
2½ Friend Street

Marion Alice Kennedy
25 Belleview Avenue

Commercial Club 3

Thomas Edward Kilfoyle
13 Messervy Street

Latin Club 3, 4, Treasurer 3, Consul 4
Library Club 3, 4 Treasurer 4
Student Council 3, 4 Treasurer 4
Movie Club 1
Advance Staff 3
Year Book Editor-in-Chief
Honor Student

Donald Lyman Kingston
15 Highland Street

John Cullinan Kirk
78 Proctor Street
Camera Club 1

Shirley Anne Kneeland
7 Friend Street
Commercial Club 3, 4
Red Cross Club 3, 4
Girls' Athletic Club 2, 3, 4

William James Kordalski
9 Ober Street

Bernard Casper Kornatowski
37 Union Street
Track Team 3, 4

Flora Korumpas
13 Stearns Place

Peter John Kosmos
27 Charles Street

Football Team 4

Stasia Barbara Kowalski
35 Essex Street

Library Club 2, 3, 4
Latin Club 2, 3, 4
Girls' Athletic Club 1, 2
Movie Club 1

Helen Ann Kozik
25 Charter Street

Commercial Club 3

Mary Josephine Kozloski
24 Grove Street

Girls' Athletic Club 2
Commercial Club 3

Irene Anna Krajeski
41 Dearborn Street

Movie Club 1

Jeannette Kramer
22 Hazel Street

Camera Club 4, Secretary 4
Athletic Club 1, 2
Library Club 3, 4
Latin Club 2, 3
Basketball 1, 2, 4

Mary Ellen Kuchun
18½ Lemon Street

Girls' Athletic Club 3, 4
Baton Squad 3, 4
Commercial Club 3
Camera Club 4
Basketball 4

Esther Kucker
14 Daniels Street

Commercial Club 3, 4

Bertha Chessie Kuczun
49 Dunlap Street

Dramatic Club 1
Girls' Athletic Club 2
Latin Club 2, 3, 4
Library Club 3, 4
Aedile of Latin Club 3
Honor Student

Boleslaus Anthony Kulak
2 Allen Street

Movie Club 4

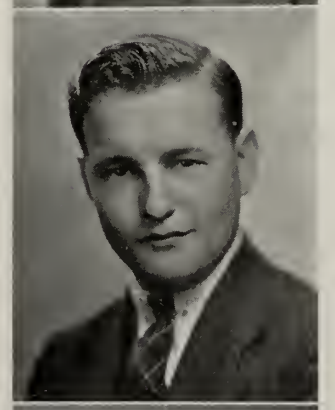

Rita Catherine Kulakowski
15 Turner Street

Bernard Casimer Kulik
52 Ward Street

Tennis Club 2, 3, 4
Track 3, 4

Madeleine Ida LaChapelle
1½ Wisteria Street

Camera Club 4
Honor Student

Dorothy Selma Lacritz
5 Roslyn Street

Red Cross Club 1
Dramatic Club 2, 3

Evelyn Lander
34 Hancock Street

Girls' Athletic Club 1, 3
Camera Club 4
Dramatic Club 1
Basketball 4

Joseph Francis Landers
25 Warren Street

Basketball 1

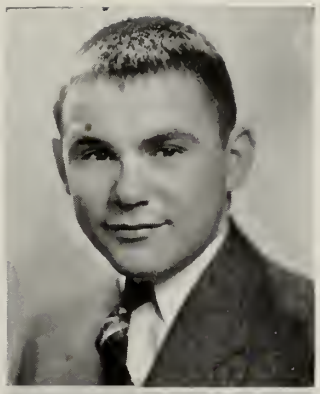

George Seymour LaPorte
Winter Island

Movie Club 1
Band 1, 2, 3, 4
Orchestra 4

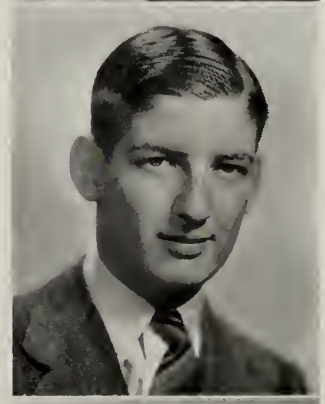

Robert Lappin
410 Lafayette Street

Chess Club—Secretary 2, Vice-President 3
Student Council 1, 3, 4, President 4
Latin Club 2
Alumni Editor for *Advance* 4
Year Book
Honor Student

Robert Gerald Larkin
132 Boston Street

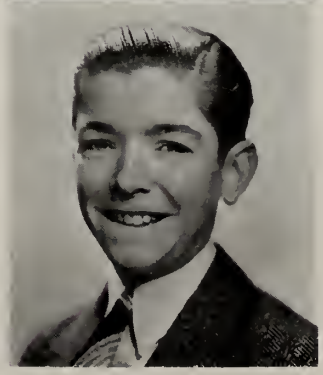

Genevieve Janet Laskowska
34 English Street
Commercial Club 4

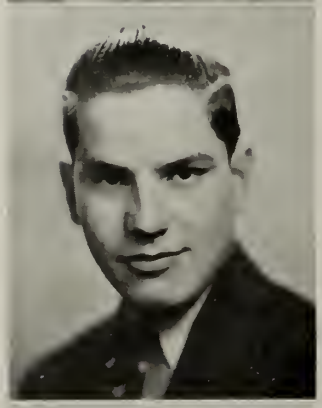

Albert Joseph Lavoie
272½ Jefferson Avenue

Loretta Helen Leclerc
39 Lafayette Place
Commercial Club 1

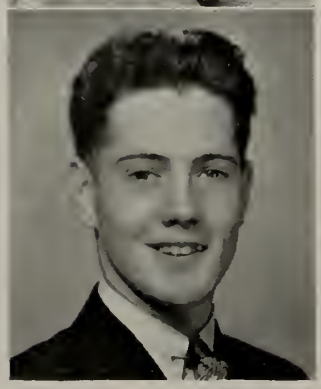

Bernard Ambrose LeDuc
17 Fowler Street

Shirley Eleanor Lee
31 Felt Street

Anna Loretta Lemiesz
8 Bentley Street

Commercial Club 4
Advance Accountant

Stanley Joseph Lewandowski
75 Tremont Street

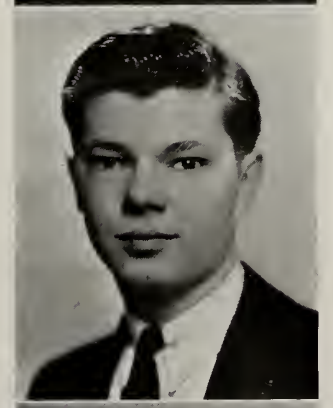

Barbara Patricia Lewis
21 Appleton Street

Red Cross Club 2
Girls' Athletic Club 1

Barbara Virginia Linkhart
31 Raymond Road

Harold Irving Loss
124 North Street

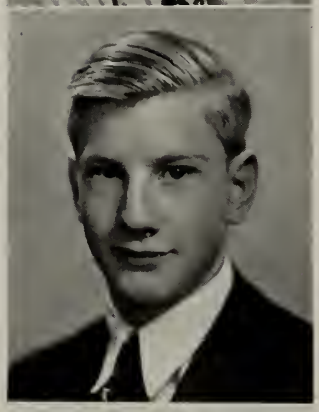

Joseph Edward Lundergan
32 Highland Avenue
Camera Club 1

Lillian Marianne Lussier
219 Lafayette Street
Commercial Club 4

John Armstrong McCarthy
11 Lyme Street

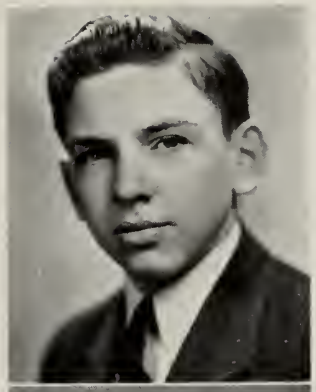

Marguerite Frances McDonnell
48 Dunlap Street

Leonard Thomas McGrane
17 Conant Street

John Lawrence McKinnon
17 Messervy Street

Library Club 4
Latin Club 3, 4
Student Council 1
Vice-President Movie Club 1
Orchestra 1, 2, 3, 4

Thomas Edward McMahon
133½ Boston Street
Baseball 2, 3

Philip Francis Maguire
9 Cedar Avenue
Dramatic Club 2, 3, 4, Treasurer 3

John Lenord Mandeville
166 Bridge Street
Baseball 1

Dorothy Virginia Manning
27 Bridge Street
Commercial Club 3
Year Book Staff,
Assistant Literary Editor

Betty Ray Mansfield
13 West Avenue
Girls' Athletic Club 4

Lawrence Edmands Martin
1 Lowell Street
Chess Club 3
Math Club 3
Year Book Staff
Rensselaer Medal

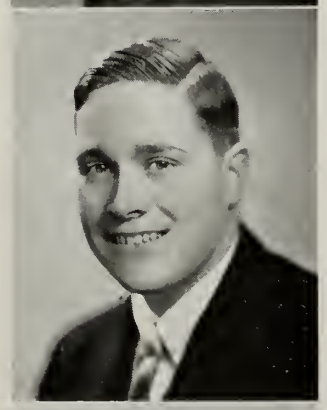

Mary Helen Martin
130 North Street
Girls' Athletic Club 2

Dorothy Joan Mavrakos
65 Federal Street
Girls' Athletic Club 3, 4, President 4
Baton Squad 3, 4, Leader 4
Year Book Staff
Girls' Basketball Team 3, Varsity 4

John Robert Melanson
1 Friend Street
Golf Club 1

John William Michaels
1 Byrant Street
Golf Club 1

Ruth Naomi Millard
23 Phelps Street
Latin Club 2, 3, 4
Library Club 3, 4
Girls' Athletic Club 1, 2
Dramatic Club 1
Tennis Club 4

Samuel Moore
6 Hathorne Crescent
Tennis Club 1

Carmen Morin
10 Summit Avenue

Baton Squad 3, 4
Girls' Athletic Club 1

John Joseph Murphy
19 Juniper Avenue

William Henry Murphy
4 East Collins Street

Aram Nelson
412 Essex Street

Edwin William Newcomb
8 Granite Street

Laura Ellen Nichol
8 Cousins Street

Mary Ellen O'Brien
239 North Street

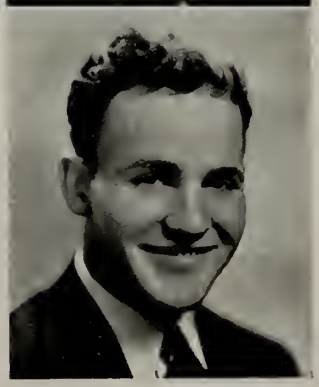

William Henry O'Connell
120 Boston Street

Dorothy Ann Ogasian
15 May Street

Girls' Athletic Club 3
Commercial Club 2

James Louis O'Grady
78 Beaver Street

Dorothy Louise O'Hara
6 Granite Street

Girls' Athletic Club 2, 3, 4
Vice-President 4
Baton Club 1

James Joseph O'Leary
7 Warner Street

Math Club 2
Student Council 1
Track Team 4

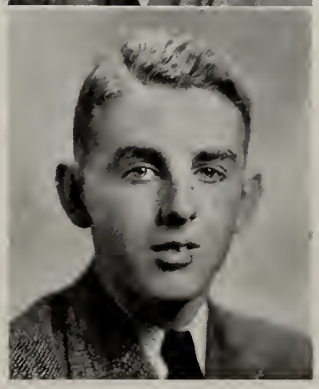

Mary Alice O'Leary
301½ Lafayette Street

Mary Terase O'Neill
10 Belleview Avenue
Baton Club 1, 2, 3

Barbara Ann Ouellette
21 Japonica Street
Commercial Club 4

Rene Henry Ouellette
100 Lafayette Street
Commercial Club 3

Beatrice Smith Palmer
13 Ocean Avenue

Latin Club 4
Red Cross Club 4

Irene Helen Palmer
66 Derby Street

Commercial Club 2

Florence Ann Pawlyk
11 Lemon Street

Red Cross Club 3, 4
Dramatic Club 3
Girls' Athletic Club 1, 2
Latin Club 3, 4

Claudia Pecevich
15 Daniels Street

Commercial Club 3, 4

Anita Rose Pekin
55 Linden Street

Red Cross Club 2
Girls' Athletic Club 1, 2, 3, 4
Library Club 2, 3, Treasurer 3

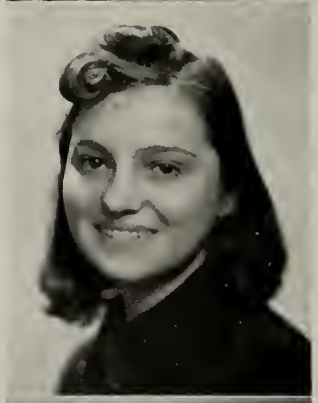

Louise Marie Adele Pelletier
24 Glendale Street

Art Editor *Advance*

Barbara Perkins
450 Lafayette Street

Latin Club 4
Junior Red Cross Club 4

Robert Joseph Perron
6 Cleveland Road

Germaine Marie Perry
13 Saunders Street

Ruth Sarah Pett
23 Moffatt Road

Dramatic Club 1, 2, 3, 4, Treasurer 3, President 4
Girls' Athletic Club 2
Library Club 1, 2
Student Council 4

Barbara M. Phelan
18 Barr Street

Commercial Club 3, 4

James Francis Phillips
10 Varney Street

John Louis Pineault, Jr.
145 Fort Avenue

Tennis Club 3, 4
Math Club 3, 4
Circulation Manager Advance 3, 4
Assistant Advertising Manager Year Book

Frank Anthony Plutnicki
50 Derby Street

John Hamlin Porter
55 Dearborn Street

Tennis Club 4
Movie Club 4
Band 1 2 3 4
Orchestra 2 3 4
Math Club 2, 3
Dramatic Club 1
Assistant Art Editor Year Book

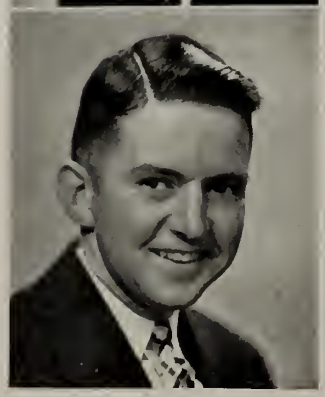

William Goodwin Potter
2 Lincoln Road

Latin Club 2, 3, 4, Chief Aedile 4
Library Club 3
Math Club 2
Track 3, 4
Advertising Manager of Year Book
Advance Assistant Advertising Manager
Movie Club 2

Hyacinthe Barbara Pszenny
5 Hodges Court
Commercial Club 3, 4

Steve Rosario Puleo
22 High Street
Commercial Club 4

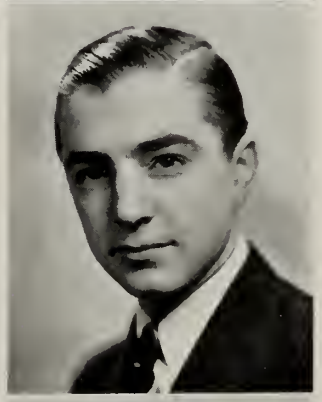

Arthur Hugh Quinn
21 Southwick Street

Harold Joseph Quinn
70 Proctor Street
Dramatic Club 4
Band 2, 3, 4

Mary Amelia Rabchenuk
23 Herbert Street
Commercial Club 4

Genevieve Sophie Radzimska
8½ Daniels Street
Commercial Club 3, 4
Honor Student

Melina Patricia Randazzo
12 Buchanan Road

Bernard Ratzkin
9 English Street
Commercial Club 4
Chess Club 2
Orchestra 2, 3 Leader 4
Band 1, 2, 3

John Joseph Reddy
25 School Street

Math Club 2
Baseball 4

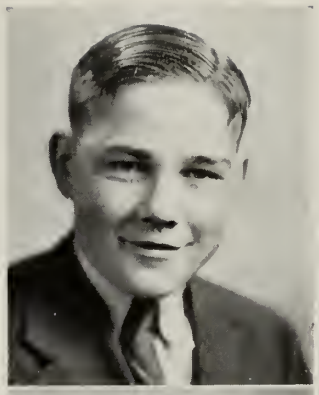

Charles Francis Reed
139 North Street

Football 1, 2, 3, 4

Robert Bradstreet Reid
15 Holly Street

Israel Rimer
34 Leach Street

Library Club 3, 4 Vice-President 4
Band 1, 2, 3, 4
Student Council 1, 4
Year Book Literary Editor
Advance Sub-Editor
Tennis 3, 4
Salutatorian

Katherine Patricia Robinson
6 East Collins Street

Commercial Club 3
Girls' Athletic Club 2
Year Book Staff

Libby Lillian Rogers
2 Holly Street

Junior Red Cross Club 1, 2, 3, 4
Secretary 4
Library Club 4
Dramatic Club 1, 2, 3
Year Book

Ruby Elizabeth Rose
19 Lee Street

Camera Club 4
Year Book Staff
Basketball 4

Gertrude Rothblatt
3½ Essex Street

Dramatic Club 3, 4
Red Cross Club 3, 4
Movie Club 2
Camera Club 1, 4
Commercial Club 3
Girls' Athletic Club 2
Basketball 4

George Albert Roy
60 Ocean Avenue
Commercial Club 3, 4

Dora Josephine Ruscio
9 High Street

Edward Joseph Ryan
78 School Street

Rita M. St. Pierre
8 Hazel Street

Vivian St. Pierre
38 Hazel Street

Beatrice Alice Salvo
89 Mason Street

Sydney Schaeffer
28 Summit Avenue

Dramatic Club 1, 2, 3, 4
Camera Club 1, 3, 4
Library Club 4
Advertising Committee, Photography Committee Year Book
Tennis Club 4

Helen Marie Schribman
15 Lynde Street

Dramatic Club 4

Thaddeus Francis Sikut
137 Derby Street

Samuel Sipel
69 Endicott Street

Tennis Club 4
Movie Club 1, 2, 4
Golf Club 4
Basketball Team 2, 3, 4
Track Team 4

Renald Sirois
41 Leach Street

Radio Club 1

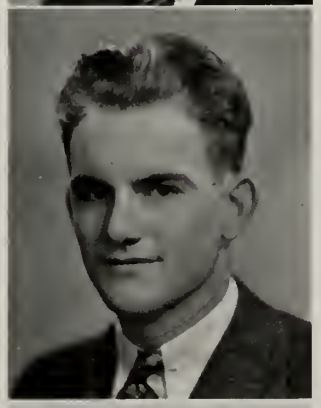

Antonia Monica Skiotis
14 Becket Street

Jane Louise Smith
10½ Foster Street
Girls' Athletic Club 1

Lewis William Smith
40 Webb Street
Movie Club 4
Advance Staff
Football, 2, 3, 4
Track 3, 4

Lorraine Hall Smith
16 Cliff Street
Dramatic Club 3
Library Club 3, 4
Treasurer Camera Club 4
Year Book Staff
Honor Student

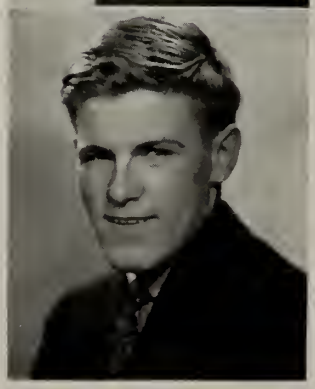

Robert Thompson Snow
37 Appleton Street
Baseball 3, 4

Elizabeth Solovicos
43 St. Peter Street

Girls' Athletic Club 1, 2, 3
Vice-President Baton 3, 4

Evelyn Sylvia Spiegel
14 Dalton Parkway

Latin Club 2, 3, 4, Aedile 4
Library Club 3, 4, Secretary 4
Year Book Assistant Club Editor
Tennis Team 2, 3, 4, Secretary 4
Dramatic Club 1
Girls' Athletic Club 1, 2
Honor Student

Charlotte Irene Splaine
68 Highland Avenue

Latin Club 3

John William Splaine
68 Highland Avenue

Golf Club 4
Student Council 1
Football 1, 2, 3, 4

Eleanor Elizabeth Stevens
112 Federal Street

Red Cross Club 2, 3, 4, Secretary 3
Movie Club 1, 2, 3, 4, Secretary 2, 3
Secretary Girls' Athletic Club 4
Year Book Staff Assistant Editor
Student Council 4
Advance Staff Freshman Reporter—Editor 4
Valedictorian

Marian Elizabeth Stiles
16 Cherry Street

Red Cross Club 1
Movie Club 1
Vice-President Student Council 4
Advance Junior Reporter
Year Book Staff Art Editor
Cheer Leader

Carolyn Theresa Stramska
7 Turner Street

Commercial Club 4
Dramatic Club 2
Library Club 2
Year Book Staff Assistant Advertising Manager

Barbara Anne Sughrue
12 Savoy Road

Commercial Club 2
Year Book Assistant Photography Editor

Agnes Joan Sullivan
19 Cushing Street

Red Cross Club 4
Girls' Athletic Club 3
Basketball 4

Edwin Joseph Sullivan
16 Oakland Street

Richard Alexis Sullivan
27 Forrester Street

Cheerie Elizabeth Sundberg
9 Harmony Street

Edmund Teofil Sztramski
27 Williams Street

Max Sam Talkowsky
18 Phillips Street

Manager of Basketball 2

Jane Mary Tardiff
18 Pingree Street

Girls' Athletic Club 2
Basketball 1

Geneffa Alfreda Tataronis
6 Lathrop Street

Commercial Club 3, 4

Helen Thomas
18 Geneva Street

Student Council 1
Dramatic Club 1, 2, 3, 4
Latin Club 2
Red Cross Club 2, 3

George Franklin Thurber, Jr.
98 Washington Square

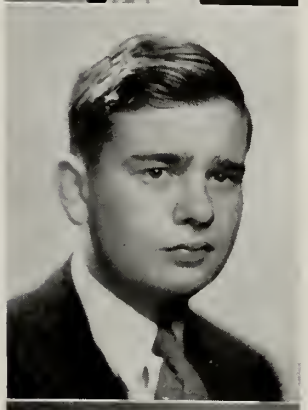

John Francis Tierney
78 Beaver Street

Baseball 2, 3, 4

John Joseph Tobin
3½ Essex Street

George James Tully
33 Barr Street

Gilbert West Turner, Jr.
20 Juniper Avenue
Baseball 3, 4

Jennie Tyburska
47 Ward Street
Commercial Club 4

Roger Andrew Vallencourt
16 Cloutman Street

Bertrand Gerard Voyer
44 Linden Street

Ann Marie Wallace
56 Forrester Street
Commercial Club 3, 4

Nancy Wallis
200 Highland Avenue
Girls' Athletic Club 2

Casimir Joseph Wegzyniak
12½ Essex Street

David James Welch
1 Charlotte Street

Football 3, 4
Baseball 2, 3, 4

Doris Merle West
13 Walter Street

Commercial Club 3, 4
Girls' Athletic Club 1

Dorothy May Whitmore
93 Ocean Avenue

Commercial Club 3

Philip Fairbanks Whitney
436 Essex Street

Donald Earl Wilkins
18½ Pickman Street

Camera Club 1
Dramatic Club 1

Charles Tarleton Wright
Hawthorne Hotel

Math Club 3, 4
Chess Club 3
Dramatic Club 3
Tennis 3, 4

Regina Helen Wrobleski
14 Bentley Street

Red Cross Club 3, 4

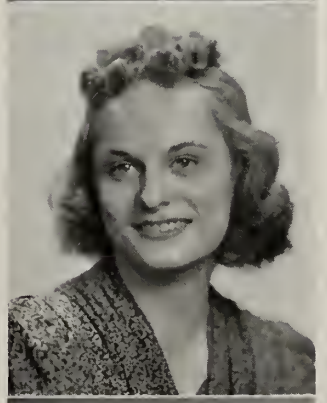

Linda Caroline Zarella
60 Winthrop Street

Red Cross Club 2, 3, 4

Edmund Joseph Zdanowicz
14 Hardy Street

Robert Arnold Zetlen
17 Roslyn Street

Movie Club 1
Dramatic Club 3, 4
Math Club 2, 3
Tennis Club 4

Walter John Zmijewski
50 Derby Street

Movie Club 4
Camera Club 4

Additional Members - 1939

John Frank Andruszkiewicz
131 Derby Street

Earle Annis
2 Thorndike Street

Teddy Frank Bachta
5 Daniels Street

Raymond Barbrick
7 Bow Street

Walter Owen Bozek
13 Rice Street

Charles Henry Burkinshaw
14 Phelps Street
Golf Club 4

John Joseph Burkinshaw
14 Phelps Street
Golf Club 3, 4
Basketball 4
Golf Team 3, 4, Captain 3

Joseph Patrick Collins
39 Union Street
Commercial Club 3
Year Book Staff
Baseball Team 4

Mary Catherine Connolly
11 Ropes Street

Eileen Kathryn Davis
104 Bridge Street
Commercial Club 3

Eleanor Mildred Davis
104 Bridge Street
Commercial Club 3

Mary Douglas
11 Glendale Street

Alice Elizabeth Duggan
56½ Tremont Street

Robert Bruce Duncanson
184½ North Street
Dramatic Club 1

Marie Agnes Freeman
9 March Street

Helen Marguerite Gaynor
26 Silver Street
Girls Athletic Club 2

Madeline Frances Gaynor
26 Silver Street
Girls Athletic Club 2
Football 1

Helen Ann Goral
15 Daniels Street

Henry Louis Gorczyca
6 Cousin Street
Movie Club 1
Basketball 1
Baseball 2

Charles Augustus Griffin
47 Winthrop Street

William Joseph Harmon
23½ Grove Street
Camera Club 4
Band 1, 2, 3, 4

Florence Hill
122 Bay View Avenue
Red Cross Club 1, 2, 3
Commercial Club 3

Virginia Ann Hoffman
7 Freeman Road
Commercial Club 3, 4
Library Club 2

Charles Smith Johnston
92 Federal Street

Marie Rose Kanellos
22 Liberty Street

Eileen Margaret Kelly
20 Williams Street

Shirley Elaine Kennedy
26 Norman Street

Josephine M. Konopnicki
12 Grafton Street

Nicholas George Konos
28 Eden Street
Radio 1, 2

Wallace Kuleza
75 Webb Street

Robert Joseph Langlais
33 Northey Street
Commercial Club 4
Orchestra 1

Raymond Logon Latinik
57 Canal Street
Band 4

Anne Elizabeth Lesch
28 Forrester Street

Marion Loiko
98 School Street

Philip Albert MacDonald
14 Williams Street
Football 2, 3, 4

Matthew Leo Mahoney
13 Andrew Street

Priscilla Helen Moran
41 Mason Street
Movie Club 1

Harold Scott Morin
1 Bradford Street

Myron Naczas
28 Daniels Street

James Joseph O'Dowd
4 Rawlins Street

John Frederick O'Neil
35 Bow Street

Ruth Maureen O'Neil
386 Lafayette Street
Baton Club 2
Commercial Club 1
Athletic Club 4

Robert Dawson Osborne
31 Dunlap Street

Aubrey Sidney Payne
1 Northey Street

Ellsworth Harding Payne
1 Northey Street

Joseph Peter Perucci
48 Endicott Street

Bernard Joseph Rynkowski
16 Eden Street

John Henry Smagala
9 Hodges Court

Marguerite Smith
11 Ocean Terrace

Laurence Ernest Stevens
21 Willow Avenue
Basketball 2, 3, 4
Baseball 3, 4

Mary Louise Trainor
3 Willow Avenue

Alexander Floryan Turlo
59 Ward Street

Peter Vasilakopoulos
21 Prescott Street

Suzanne Margaret Veazey
24 Lemon Street

Lillian Winer
82 Summer Street
Library Club 1
Commercial Club 1

Stanley George Winer
2-A Hazel Street
Camera Club 4

Catherine Patricia Zabrowska
2½ Essex Street

National Honor Society

Senior Members

Raymond W. Barbrick
Ruth Bean
Stanley T. Bekeritis
Paul Berkowitz
Elliot R. Blanchard
Robert Bragdon
Dorothy Brown
Barbara J. Call
Joseph Cassin
Eileen Clarkin,
Jason D. Cohen
Eleanor Davis
Margaret Demas
Dora D'Iorio
Philip L. Emilio
Geraldine L. Foote
Lawrence J. Fortin
Marie Freeman
Irene Gallant
Martha Gould
Barbara Green
Wallace F. Haley, Jr.
Robert F. Hayes
Virginia Hoffman
Robert Johnson
R. Lefavour Jones
Thomas Kilfoyle
Flora Korumpas
Stasia B. Kowalski
Helen A. Kozik
Jeannette Kramer
Bertha Kuczun
Madeline LaChapelle
Evelyn Landers
Robert Langlais
Robert Lappin
Lawrence Martin
Ruth Millard
Robert Perron
John Pineault
Genevieve S. Radzimska
Israel Rimer
Katherine Robinson
Ruby Rose
Antonia Skiotis
Jane Smith
Lorraine Smith
Evelyn Spiegel
Eleanor Stevens
Marion Stiles
Carolyn T. Stramska
Edmund Sztramski
Helen D. Thomas
Mary Trainor
G. West Turner, Jr.

Lawrence J. Fortin
English Orator

Eleanor E. Stevens
Valedictorian

Israel Rimer
Salutatorian

Class History

An examination of the past four years reveals that a lot of water has passed under the bridge since We, the class of 1939, in an excited and nervous state of mind, first climbed the steps to the High School. The opening weeks of school were trying ones for us as non-descript freshmen—weeks filled with our superior upperclassmen, taking full advantage of our inexperience, sending us to the Gym instead of General Science, College Physics instead of Civics.

During our first two years we admired the upperclassmen, bore the brunt of all their classic jokes, and went on our sort of undistinguished way. Junior year found us closer to maturity and we lost no time in showing our increased powers. In our first act as a class we elected the following students as our class officers:

President	Lawrence Fortin
Vice-President	Betty Butts
Treasurer	Wallace Haley
Secretary	Joan Greene

Under such capable leadership, with a unified class, and assisted by Mr. James J. Murray, our understanding class adviser, we set about to make our Junior Promenade an outstanding success, socially and financially. Few of us will ever forget the gym as it was, beautifully decorated in yellow and purple flowers, a virtual garden filled with happy couples, dancing to the rhythmical music of the "Hi-Hatters."

As Seniors, the leaders of the school, we have shouldered our responsibility and have come through with flying colors. We elected the following able students as our class officers:

President	Lawrence Fortin
Vice-President	Alice Dufault
Secretary	Joan Greene
Treasurer	Robert Dolliver

Our Senior Dance will long remain a challange to classes to come. For this affair the gym was transformed into a riot of color with crepe paper streamers from every corner into an effective, gay, variegated ball in the center. The "Hi-Hatters" again played the swing music, fox-trots, and waltzes for the many graceful dancers.

Our Spring was occupied by our most important undertaking—the Yearbook, a yearbook which we hope our efforts will cause to emulate those of previous classes. Although our graduation in June, our banquet and reception, occupied most of our time and thoughts, we realized a strong sentimental attachment for our school, a deep gratitude to our capable faculty, and a heartfelt appreciation for the kind efforts and untiring patience of Mr. Day our principal, Mr. Murray acting principal, and Mr. Dana, acting vice-principal in leading us through our difficulties. Standing on the threshold of a new period in our lives, we look back on our past four years as a never-to-be-forgotten experience and bid "adieu" to Salem High School.

CLASS OFFICERS

Lawrence J. Fortin — Robert C. Dolliver
Joan P. Greene — Alice T. Dufault

Graduation, 1939, Salem Armory

Activities

The Student Council

OFFICERS

President	Robert Lappin
Vice President	Marion Stiles
Secretary	Joan Greene
Treasurer	Thomas Kilfoyle
Sergeant-at-arms	Wallace Haley

The Student Council which has been in existence four years, in December, 1938 was reestablished at the request of Mr. Murray, anxious to continue the policies of our Principal in his absence. In the short time that remained for active service, many things were accomplished.

First, a Committee was appointed to increase the cleanliness of our school lunch room, and this it did very successfully. Secondly a Vocational Guidance Committee was formed to assist the students in choosing the work for which they were most interested. A series of lectures was conducted, with members of the various professions and occupations as speakers, and last of all, a Junior Citizenship League was organized with meetings in each home room on every other Thursday.

It is very evident that the Student Council this year has achieved its purpose of making a more perfect school and creating a better understanding between teacher and pupil.

Much credit is due to Mr. Fallon, member of the faculty, who has been of great assistance in helping the Council to maintain its high standard of service.

The Latin Club

Consuls	Barbara Call and Thomas Kilfoyle
Praetor	Joan Green
Quaestor	Wallace Haley
Aediles	William Potter, Chairman
	Miriam Hynes
	Evelyn Spiegel

The Latin Club, which has functioned longer than any other organization in the Salem High School, was formed in 1913. Its main purpose is to increase the pupils' interest in classical studies and to foster friendships among those who are interested in the classics.

On the second Tuesday of each month the Latin Club holds its regular meetings. January 11, the Club members entertained the Beverly High School Latin Club at a tea in the Salem High School Auditorium. A successful auction was held February ninth and tenth in the High School Auditorium, and the annual informal dance, which was a decided success, was held March seventeenth in the gymnasium.

As in other years the Latin Club of 1939 plans to make a substantial contribution to the Towne Scholarship Fund.

The Library Club

President	Dorothy Brown
Vice-President	Israel Rimer
Secretary	Evelyn Spiegel
Treasurer	Thomas Kilfoyle

The basic purpose of the Library Club is to maintain the school library. With this object in mind, members of the Club spend their study periods in the library keeping both the room and the shelves in order. However the Club also indulges in social events, but uses the money it receives from dues and the profits of entertainments to supply the library with the latest magazines and newspapers. Among the affairs of the current season were an afternoon dance and several teas. It is a constant hope of the Library Club that a librarian will be selected to assist the students in their use of the school library.

The Dramatic Club

President	Ruth Pett
Vice-President	John Quinn
Secretary	David Brown
Treasurer	Selma Resnick

The Dramatic Club is one of the oldest clubs at Salem High School. Its aim is to foster and develop the dramatic abilities of its members.

This organization affords its members an excellent training in voice culture and body poise, through the medium of partaking in the presentation of well-known plays. The Dramatic Club also familiarizes its members with a large number of contemporary plays.

This year the Dramatic Club produced as its major presentation the prize play of the year, "You Can't Take It With You", and much of the success of the winning play and the club's activities has been due to the able and valued assistance of Miss Elizabeth Shea, Faculty Adviser, and Mr. Tellier.

Red Cross Club

President	Beth Davidson
Vice-President	Eileen MacTurk
Secretaries	Libby Rogers and Muriel Constantine
Treasurer	Madeline Olsson
Jr. Red Cross Council Representative	Louise Connors

The Junior Red Cross Club, a member of the Salem Junior Red Cross Council, was organized in 1931. The membership which is limited to girls, is at present about fifty. The club calendar calls for two regular meetings a month, one on the second, the other on the fourth Tuesday of the month. Miss Louise E. Shannon is the club Adviser.

The motto of the Red Cross, "I serve" is a key to the activities of the Club. For the past three years the club has held a fall dance, but this year the girls sold Christmas Cards to finance an annual Christmas Party at the High School for over thirty worthy children selected from the primary schools of the city.

The Club has taken charge of the annual Junior Red Cross Roll Call at the High School and has assisted at the annual Roll Call Supper of the Senior Red Cross. In addition, the Club has made scrap books for the Children's Ward at the Salem Hospital and favors for the Hospital, the Bertram Home, and the Old Ladies, Home, at Thanksgiving, Valentine's Day, and Easter. Some project to promote international friendliness has been worked on each year.

The Club entertained the officers of the Lynn English, Lynn Classical and Peabody High Schools at a recent Tea at which Miss Martha P. Ober spoke on the Braille system. The Club is also holding a standard course in First Aid with the assistance of the Senior Red Cross. Doctor Margaret D. Welch, the instructor, expects that thirty girls will be awarded certificates. The last meeting of the year is held at the annual picnic where election of officers takes place.

The Movie Club

President	Rita L'Heureux
Vice-President	Irene Gallant
Secretary	Alice Donovan
Treasurer	Richard Boisvert

One of the youngest and most aspiring organizations at Salem High School is the Movie Club. It was organized in 1935 by Edward J. McCabe of the faculty, who gathered together a group of students whom he felt would be interested in forming such a club.

This year the Movie Club enjoyed a gala Christmas Party. A Christmas tree was purchased, and even Santa Claus made a personal appearance.

The Movie Club is already affiliated with the Castle Films Corporation of Rockefeller Center and the Motion Picture Bureau of the New York Y.M.C.A. The Movie Club looks forward with hope to a successful future.

The Girls' Athletic Club

President	Dorothy Mavrakos
Vice-Presidents	Ruth O'Neil Dorothy O'Hara Anna Awin Helen Pszenny
Secretary	Eleanor Stevens
Treasurer	Rita Snow

The Girls' Athletic Club, first formed in 1936, was this year reorganized under the guidance of Miss Jeanette Silverman, faculty adviser. In a short time the club has accomplished much, arousing greater interest in school sports and affording an opportunity for friendly competition among its members.

Moreover, there have been many social affairs to bring enjoyment, the most colorful of these being the barn dance held in early December in the gymnasium.

So it is that the group has found success in two distinct types of activity and has increased its membership accordingly.

The Camera Club

Chairman	John Shatswell
Secretary	Jeannette Kramer
Treasurer	Lorraine Smith
Faculty Adviser	Arthur W. Taylor

This year, for the first time since its organization, in 1936, the Salem High School Camera Club has a paid membership. Sixty names are now on the active list.

It has been possible to experiment with many different papers, and solutions for developing and fixing, the type of work being adapted to the ability of the individual student. The purchase of a fine enlarging machine has made that part of the work more interesting than ever.

The club is indebted to the Eastman Kodak Company, for a series of ten lectures, one each month from September through May. Slides, films, and lecture material have been used with worthwhile results. These have covered all the modern trends in photography.

A meeting with other school clubs will be held before school closes, and a healthy competitive spirit may result in an exhibition of amateur work.

Each member has opportunity to carry on his hobby as far as he wishes, and have the results criticized. In that way, his progress is made to depend on his own initiative.

Baton Twirlers

Leader	Claire Jodoin
Faculty Adviser	Jeanette Silverman
Instructor	Ollie Ahearne

The Baton Twirlers Club is one of the very active organizations of Salem High School. Active in the fact, that although we see the girls only at football games, they must practice all the year to be ready for the fall season.

Football games would be certainly lacking in color and entertainment if our baton twirlers did not perform.

Baton twirling is as helpful as it is enjoyable. It improves posture greatly, and instills a sense of rhythm and alertness.

Madeline Letarte has been selected as next year's leader.

The Commercial Club

The Commercial Club is the largest student organization in the high school. Its aim is to bring the two upper commercial classes together for social and educational purposes. It is the policy of the Club to honor the leading commercial student with a valuable gift of books at the graduation exercises each year. The Club also contributes in a limited financial way to various projects which are of interest to commercial students.

This year the Club was successful in all of its undertakings. On December 8, 1938 the annual social party attracted the largest attendance of many years. A Valentine Dance was held February 3, 1939 and this too proved to be an outstanding success.

The annual educational meeting which was held on March 23rd, was well attended. At this meeting the principal speaker stressed the value of a commercial training.

On the whole, this school year was both enjoyable and profitable. Looking into the future, the club has high hopes for a continuance of its past successes.

President	Lawrence Fortin
Vice-President	Frieda Dobrosielska
Treasurer	Kenneth Dowst
Secretary	Alice Dufault

Year Book

And now the third Salem High School Year Book! And well it should go on! In these few precious pages the Year Book Staff has gathered together all the material which is worthy to be held as memories. We have reproduced pictures and written selections about a short but exciting career in Salem High School. We have recreated one of the few important things in life,—a senior high school year.

Immediately we decided to dedicate the Year Book to the members of the Faculty who are so ably led by our devoted principal, Mr. James F. Day and our more than helpful vice-principal, Mr. James J. Murray. Our last year has been darkened by the knowledge of our principal's illness, and we fervently hope that he will soon be back at his favorite desk carrying on the fine principles and ideals of Salem High School. Mr. Murray not only devoted his time to our Year Book, but he also carried along the duty of acting-principal.

It must be said that no such work as a Year Book could be successfully accomplished without the aid of a fine body of students.

If in the distant future this Year Book will still be able to take you back to your happy high school days, then the work of Mr. Murray and the Year Book Staff was successful.

The Year Book Staff

Editor-in-Chief, Thomas Kilfoyle

Assistant Editor, Eleanor Stevens

Business Manager
Lawrence Fortin

Assistant Business Manager
Dudley Clark

Advertising Manager
William Potter

Assistant Advertising Manager
John Pineault

Assistants to the Advertising Manager

Paul Berkowitz
Joseph Collins
Carolyn Stramska
Dorothy Mavrakos
Sydney Schaeffer
Jean Kampf
Libby Rogers
Philip Emilio
Katherine Robinson
Barbara Green

Circulation Manager, Richard Jones

Literary Editor, Israel Rimer

Assistant Literary Editors

Robert Lappin
Martha Gould
Ruby Rose
Dorothy Manning
Lorraine Smith
Alice Dufault
Stanley Bekeritis
Jason Cohen
Robert Dolliver
Lawrence Martin

Photography Editor
Dorothy Brown

Assistant Photography Editor
Barbara Sughrue

Club Editor
Barbara Call

Assistant Club Editor
Evelyn Spiegel

Boys' Sports Editor
Wallace Haley

Girls' Sports Editor
Betty Butts

Art Editor
Marion Stiles

Assistant Art Editor
John Porter

Advance

It seems fitting in this volume of our Year Book to pay some tribute to the *Advance*, an outstanding school magazine, first published forty-eight years ago. Since that time it has reached high peaks of success in its editorials, class notes, various departments, and literary achievements.

Much of the credit for this success is due to the untiring efforts of Miss A. Louise Barker, our literary adviser, Mr. James Cunningham, financial manager, and Mr. Festus S. Rousseau, art director. We deeply appreciate the time and energy they have so willingly given.

To our successors we now, once again, pass the torch. It is our sincere wish that those who have the good fortune to study at Salem High School in coming years may benefit by the inspiration of this publication as we, the class of nineteen hundred thirty-nine, have benefited during our high school years. May they too, continue its high standard!

Advance Staff

Editorial Board

Editor, Eleanor Stevens

Associate Editor, Israel Rimer

Literary Board

Senior Reporter
Barbara Call

Junior Reporter
Mary Purtell

Sophomore Reporter
Priscilla Walke

Freshman Reporter
Barbara Pattee

Alumni Editor
Robert Lappin

Assistant Alumni Editor
Stacia Mroz

Exchange Editor
Philip Emilio

Assistant Exchange Editor
Harold Levine

Society Editor
Ruth Pineault

Art Editor
Louise Pelletier

Athletic Editor
James Wode

Business Board

Accountant
Anna Lemisy

Advertising Manager
Arnold Krinsk

Assistant Advertising Managers
Marion Jones
Irving Share
Faye Polansky
Muriel Maron
Ruth Bean
William Potter
Mary Louise Cloutman

Business Manager
John Pineault

Assistant Business Manager
Thomas Kilfoyle

Faculty Advisors

Literary Adviser
Miss A. Louise Barker

Financial Adviser
Mr. James J. Cunningham

The Band and Orchestra

The band and orchestra of Salem High School were organized under the direction of Claude H. Phillips in 1925. The band received a set of instruments from the Kiwanis Club. Each year these instruments are loaned free of charge to interested students.

These two musical organizations were installed as an extra-curricular activity. Rehearsals are held after school hours, and a half credit is awarded to the students who participate.

The orchestra plays for all the student assemblies during the year The band plays at all football games and football rallies. Both organizations participate in civic programs.

Individuals are selected every year to perform solos, duets, and trios on their respective instruments. Outstanding Seniors receive awards at their graduation from the Harris fund.

Athletics

Football

Salem	7	St. James	0
Salem	19	New Bedford Vocational	6
Salem	0	Everett	0
Salem	6	Marblehead	0
Salem	18	Newburyport	0
Salem	0	Haverhill	0
Salem	0	Brockton	7
Salem	0	Lynn English	6
Salem	6	Peabody	20
Salem	6	Beverly	6
Total	62	Total	45

Salem, led by Captain Norman Davies, finished a hard fought season with a 6 to 6 tie against Beverly on Thanksgiving Day. The season was a vast improvement over the preceding year and leaves great hope for the 1939 season.

The members of the squad deserve commendation for their fighting spirit and clean playing both in the games won and lost.

It is always a tribute to a member of the squad to be chosen as a "player" on the All Scholastic Team. Charles Reed was chosen center, and Captain Davies and Philip Lebel won positions on the second team.

For next year co-captains have been chosen to lead the team: they are Charles Reed and Weldon Osborne.

Personnel

Captain	Norman Davies
Manager	John Jakimczyk
Coach	Robert W. Broderick

Lettermen

Norman Davies (Captain)
Peter Tassinari
James Garrity
Charles Reed
Donald Williams
Weldon Osborne
Philip Lebel
John Splaine
Niel Dooley
Donald Begin
Stanley Jaworski
Lewis Smith
James Heaphy
Robert Dolliver
Henry Grabowski
Robert Freedburg
Adrian Levesque
Raymond Claveau
Joseph Cornacchio
Donald Francis
David Welch
Louis Welenc
John Jakimczyk (Manager)

Basketball, 1938-39

Summary of Season

Salem	32	Worcester Trade	37
Salem	33	Lawrence	21
Salem	12	Lynch High	20
Salem	27	Lynn English	32
Salem	29	Gloucester	38
Salem	22	Haverhill	24
Salem	26	Lynn Classical	30
Salem	45	Marblehead	16
Salem	26	Peabody	27
Salem	26	Lynn English	21
Salem	43	Gloucester	23
Salem	28	Haverhill	37
Salem	22	Lynn Classical	36
Salem	24	Lawrence	25
Salem	16	Peabody	28
Salem	24	Nott Terrace	38
Salem	36	Beverly	21
Salem	36	Beverly	34
Salem	31	Nott Terrace	38
Salem	20	Amsterdam	48

Personnel

Captain	Charles Cook
Manager	James O'Dowd
Coach	Glen O'Brien

Letter Men

Charles Cook, *Capt.*
Neil Dooley
Lawrence Stevens
Claude Levesque
Raymond Claveau
Robert Hayes
Robert Fermon
Joseph Landers
Joshua Eskenazi
John Letvinchuk
Carmello Velardi

The Season

The members of this year's basketball team, with the exception of Captain Cook had little previous experience. Despite this fact however their grit and determination carried them through to a fairly successful season.

Captain Cook and Neil Dooley lead the team in scoring.

The trip to New York was the highlight of the season for the boys and on their return they elected Neil Dooley captain for the coming year.

Cheer Leaders

Baseball, 1939

Captain	David Welch
Manager	West Turner
Coach	Glen O'Brien

Schedule

April	20—At Danvers	May	15—At Peabody
	21—Haverhill		19—At Haverhill
	24—Danvers		23—Classical
	26—At Lawrence		26—Beverly
	28—At Gloucester		29—Peabody
May	2—At English		31—Gloucester
	9—At Classical	June	2—At Beverly
	12—English		6—Lawrence

Captain David Welch and Coach Glen O'Brien have promised that the baseball team this year will be a successful one. The team is as usual entered in the Essex County League.

The team is as follows; James Garrity and Ralph Cimon will work behind the bat. Captain David Welch, Lawrence Stevens and Charles Dion a fourteen year old freshman, will carry the brunt of the pitching duties. In the infield Robert Snow will cover first base, Arthur Irzyk second base, Francis Driscoll and Roland Dube, another Freshman, will alternate at shortstop, Thomas McMahon will guard the third base area. The outfield will be covered by Leo McCarthy in left field, John Tierney in center and Captain Welch and Claude Levesque will divide the duties in right field.

Other members are: Pitchers, John O'Brien, Louis Grasso, Gaston Halle, Henry Audet and William Hart.

Infielders, Edwin Sullivan and John Murphy.

Outfielders, John Gonet and John Bartkiewicz.

Track, 1939

The track team which was organized last year is looking forward to a successful season.

The first meet is the Essex County Meet in Lawrence on May 13. There will also be meets with Peabody, Danvers, St. John's High and Beverly.

Track Team

Wallace Haley *Captain*, 440, 880
John Connell, 880
Bernard Kornatowski, 440
William Potter, 440 880
James Heaphy, 100, 220
William Gibney, 220, 440
Charles Cook, 220, 440
Lewis Smith, Shot Put
Dudley Clark, Broad Jump
Donald Begin, Broad Jump, High Jump
Joseph Cornacchio, 100, 220
James O'Leary, 880
Faculty Adviser James Cunningham
Coach Charles Dolan

Golf Team

Schedule

April 24—Swampscott
April 25—At Winthrop
May 1—At Beverly
May 2—Peabody
May 9—Lynn English
May 11—At Swampscott
May 15—Winthrop
May 16—At Peabody
May 23—Beverly
May 25—At Lynn English
May 29—Lynn Classical
June 1—At Lynn Classical

Members

John Burkinshaw
Joseph Dylingowski
William McBride
Robert Hogan
Donald Begin
Robert Joyce
Leonard Wheeler
Walter Brown

Girls' Basketball Team

Schedule

Salem	47	Marblehead	53
Salem	29	Peabody	19
Salem	36	Marblehead	25
Salem	36	Beverly	25
Salem	13	Peabody	32
Salem	35	Beverly	40
Salem	30	Rockport	9
Total:	226	*Total:*	203

Although Miss Silverman, the Coach, was handicapped by the loss of the girls from last year's winning varsity team, she managed to put together a winning combination.

The following girls were on the first team: Captain Mary Demas, Dorothy Mavrakos, Wanda Froncki, Margaret Anderson, Helen Kapnis, Helen Pszenny, Virginia Welch, Doris Gibley, Lillian Sweeney, Stella Nalesnik.

The second team was composed of Captain Margaret Demas, Camille Raphael, Louise Trasher, Anna Arno, Stasia Kuszma, Florence Froncki, Anne Condon, Helen Brooks, Ruth Maguire, Florence Porter, Emma Garrette, Mary Garrity. Gloria Belleau and Dorothy Donovan were picked as the teams' managers. Rita Snow is the official scorer.

Tennis Club

Officers

President	John Pineault
Vice-President	Bernard Kulik
Secretary	Evelyn Spiegel
Treasurer	Phineas Alpers

Boys' Tennis Team

Coach Thomas Walsh	*Manager* John Pineault
Bernard Kulik	Charles Wright
Israel Rimer	Eugene O'Donnell
Samuel Cohen	Joseph Jodoin
Phineas Alpers	Robert Poitras

Schedule

May 12—Nashua N. H.	May 29—Danvers
15—Lynn English	June 1—Danvers
18—Malden	Pending—Malden
23—At Haverhill	Medford
24—At Lynn English	Brockton
27—At Nashua	Dorchester

BUSINESS TRAINING

FOR HIGH SCHOOL GRADUATES

Courses

for young men and women

Business Administration
Advanced Accounting
Bookkeeping
General Office

Executive Secretarial
Secretarial Science
Stenographic
Civil Service

Finishing Courses for Commercial Graduates
Previous Commercial training not required.
Class and individual instruction
Free employment service for graduates

Day and Evening Divisions

50th FALL TERM
BEGINS
SEPTEMBER 5

SUMMER SCHOOL
BEGINS
JUNE 19 and 26

Call, write or telephone for complete information

JOHN W. ARCHIBALD, B.B.A., M.C.S., *President*

Salem Commercial School

126 Washington Street **Salem, Mass.**

COMPLETE INSURANCE PROTECTION

HOLYOKE OF SALEM INSURANCE AGENCY, INC.

39 NORMAN STREET, SALEM, MASSACHUSETTS

TELEPHONE 2700

M. H. BAKER

FEMININE APPAREL

181 Essex St. Salem, Mass.

(Opposite Paramount Theatre)

Telephone: Salem 4391

Compliments of

Creedon's Garage

430 Essex Street

Salem

Compliments of

NAUMKEAG CHEVROLET CO.

L. H. CONSTANTINE, *President*

EDWARD'S

SMART FOOTWEAR
FOR WOMEN

184 Essex St. Salem

Compliments of

EATON, the Druggist

Michaud's Bus Line, Inc.

Parlor Coaches for all Occasions

EUDGER J. MICHAUD, *Treasurer*

250 Jefferson Avenue

Salem 1207–4766

Connelly's

CHOCOLATES — BON BONS

268 ESSEX STREET
SALEM

Your Studies should include the development of CHARACTER through a systematic plan of building up a Savings Account, to provide for your future needs

ALWAYS THE BEST IN SCREEN AND STAGE ENTERTAINMENT

PARAMOUNT EMPIRE PLAZA

P. D. BLOOMBERG, *General Manager*

Our Prescription Department
Open 7 a.m. to 11 p.m.
We will call for and deliver your prescriptions at any time

John E. Heffernan

66 Washington St.
Salem, Mass.

A. F. Goldsmith & Co.

NEWSDEALERS

Inter-City Fuel Co.

Telephone Salem 120

COAL WOOD COKE
OIL

18 Norman Street Salem

DODGE PLYMOUTH
Cars and Trucks

BEAVER AUTOMOBILE CO.

281 Derby St. Salem

Tel. 2050

Compliments of

NAUMKEAG CHEVROLET CO.

L. H. CONSTANTINE, *President*

EDWARD'S

SMART FOOTWEAR
FOR WOMEN

184 Essex St. Salem

Compliments of

EATON, the Druggist

Waters & Brown

Builders & Marine Hardware

PAINTS & TOOLS

57–59 Washington St. Salem
(*Corner Church Street*)

Compliments of . .

David Frye

Compliments of

Cressey, Dockham & Co., Inc.

Distributors of

LESLIE AND TRYEM BRAND FOOD PRODUCTS

SALEM, MASS.

ALWAYS THE BEST IN SCREEN AND STAGE ENTERTAINMENT

PARAMOUNT
EMPIRE
PLAZA

P. D. BLOOMBERG, *General Manager*

Pitman & Brown Company

CONSTRUCTION — PAINTING

BUILDING SUPPLIES

JOHN J. JACKSON, *Manager* *Telephone:* SALem 3600

THROUGH the YEARS
the Mutual Savings Banks have helped many a person to succeed in life.

A BANK ACCOUNT,
available at a time when funds are needed for education or for business, has often accomplished great results.

YOU can
accumulate funds for just such purposes if you will start depositing NOW and SAVE systematically.

WE invite YOU
to open an account here.

Salem Savings Bank

"The Bank with the Chime Clock"

Clyde I. Bedell

OPTICIAN

272 Essex St.

Salem, Massachusetts

High School Pupils Cordially Invited

James Recreation Bowling Alleys

INCORPORATED

12 Streamlined Alleys

The Finest Equipped in the United States

JAMES E. MAVRAKOS, *Manager*

FEDERAL THEATRE BUILDING
Salem, Mass.
Phone 1530

Clark & Friend

Clothing Hats
Furnishings

Salem's Largest
Complete Home
Furnishings

Summerfield's

259 Essex St. Salem

Clear Weave

Salem's Smartest Specialty Shop
Excellent Selection of Lovely Hosiery
Exquisite Lingerie at Modest Prices

224 Essex St.

Smart Women
Shop at

BIXBY'S

MISSES' AND WOMENS' APPAREL

144 Essex St. Salem

Greetings to the

Class of '39

Stromberg's

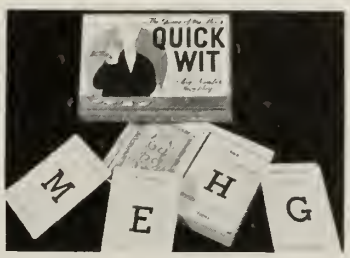

Quick Wit

Any Number May Play

Exciting, wit-challenging merriment in a game *for any number of players.* Flash a card—and win it by being first with a word that fits the letter and classification. Whoever collects the most cards, wins! He's a QUICK WIT!

Price, 50 cents

By the Makers of **MONOPOLY**, Crossword Lexicon, Contack, Sorry, World's Fair Games, Ferdinand's Chinese Checkers with the "Bee," Peg Chow and Telka, The Lone Ranger, etc., etc.

Parker Bros., Inc.
SALEM, MASSACHUSETTS

LYNN
BURDETT COLLEGE

COURSES FOR YOUNG MEN AND WOMEN

Business Training

Courses for Young Men and Women. Business Administration-Accounting, Executive's Assistant (for men), Executive Secretarial, Stenographic Secretarial, Shorthand, Typewriting, Business, and Finishing Courses.
One and Two-Year Programs. Previous commercial training not required for entrance. Leading colleges represented in attendance. Students from different states. Placement service free to graduates Visitors welcome.

44TH YEAR BEGINS SEPTEMBER, 1939

As an institution, Lynn Burdett College is now an acknowledged leader in the field in which its work is done. Statesmen, financiers, bank officials, presidents, vice presidents, treasurers, and many others holding important business positions are numbered among its alumni. Yet its pride as an institution rests not alone upon the achievements of the illustrious, but upon the accomplishment of that large number of men and women who, because of the practical nature of the training received, now hold responsible positions in various lines of business in many states.

Write or telephone for Day or Evening Catalogue
74 Mt. Vernon St., Lynn, Mass. • Jackson 234

Prepare for a Successful Business Career at

Hawthorne Institute

Salem, Mass.

Distinctive Advantages of Hawthorne Training

Up-to-date college-grade courses planned, developed and personally supervised by H. E. Sargent, B.C.S., Ed. M. (Harvard University), C.P.A. (Mass.)

RAPID ADVANCEMENT
INDIVIDUAL SUPERVISION
SMALL CLASSES
A MODERATE TUITION
VOCATIONAL GUIDANCE
A DEGREE PLAN
A SCHOOL YEAR OF FORTY WEEKS
AN EXCEPTIONAL AND WELL-TRAINED FACULTY
A DEFINITE SAVING OF TIME AND CARFARE
PLACEMENT SERVICE

COURSES

ACCOUNTING, BUSINESS ADMINISTRATION, EXECUTIVE SECRETARIAL, STENOGRAPHIC SECRETARIAL, STENOGRAPHIC, BUSINESS, COMPLETE AND FINISHING.

Catalog Sent on Request

33 SUMMER STREET **Tel. 4882**

1907

1939

"We Will Steer You in the Right Direction."

31 YEARS OF SERVICE

RUBBER GOODS • SPORT GOODS

Athletic Outfitters to Salem High School

SALEM RUBBER Co.

NEW ENGLAND BUSINESS SCHOOL

38 NEWBURY STREET - BOSTON, MASSACHUSETTS

operated by

BABSON'S STATISTICAL ORGANIZATION

INCORPORATED

Our students benefit from training which is personally organized by Mr. Roger W. Babson. In forty years of active business he has hired, trained and managed thousands of young men and women. His interests include contacts with the nation's foremost industries. When enrolling in the New England Business School, you associate yourself with an atmosphere of successful business leadership.

To Secure and Hold a Position you are soundly trained in accounting, typewriting, stenography, and other skilled business subjects.

For Future Promotion you are given courses in applied economics, principles of management, public speaking, and other subjects helpful to personality development.

Purchasing Courses are particularly emphasized. These courses are believed to be valuable to students both as future business men and women, and as consumers.

Trips to Plants are a feature of the School and put you in touch with actual working conditions in typical factories, stores, and offices.

Placement In Jobs is among the School's most helpful activities. Altho jobs cannot be "guaranteed", every effort is made to assist competent graduates get placed and promoted. A unique Work-Study program is offered to help capable students apply their training and prepare for entrance into business positions.

Students gain a powerful advantage in being trained at a realistic school,—a school which is organized and operated from the viewpoint of active business men and experienced employers with widespread responsibilities and large payrolls.

Please address inquiries to

BABSON'S STATISTICAL ORGANIZATION

INCORPORATED

WELLESLEY HILLS, MASSACHUSETTS

Hygrade Sylvania
CORPORATION
SALEM MASS

PRODUCTS . . . Hygrade Lamp Bulbs—Sylvania Radio Tubes
FOUNDED . . . 1901
CAPITAL and SURPLUS . . . $5,500,000
MANUFACTURING CAPACITY . . . 130,000 Lamps, 130,000 Tubes per day
LAND OWNED . . . 52 acres
FLOOR SPACE . . . Over 10 acres
FACTORIES . . . Salem, Mass., Emporium, Pa., St. Marys, Pa.

MORE LIGHT
Hygrade
FULL LIFE
LOW COST

TWO
FAMOUS
TRADE MARKS

REG. U.S. PAT. OFF.

Wilfred Training

is the practical course in Beauty Culture

Sound, proven principles are correctly interpreted and applied by our master-instructors in the individual training of our students. Spacious modern classrooms are thoroughly equipped for fundamental and practical training in every phase of modern Beauty Culture. A visit will convince you that WILFRED is the ideal practical school of Beauty Culture. Request free Booklet CS.

Wilfred Academy

1492 Boylston St. KENmore 0880
BOSTON, MASS.

Daniel Low's

1939 Class Rings

Specializing in Prize Cups Medals and Trophies

Headquarters for
Gifts for Every Occasion

Roland E. Reid

OFFICIAL PHOTOGRAPHER

TO CLASS OF

1939

SALEM, MASSACHUSETTS

Compliments of

a Friend

Blood's

MARKET OF HONEST VALUE
AND SERVICE

J. B. BLOOD COMPANY

At the Center of Salem

The Bus Terminal Is Next to Blood's

ELLIS H. RUSSELL
FURNITURE CO.

FURNITURE

140 Washington St. Salem, Mass

a Friend

SUCCESS . . .

■

To assure the success of your year book employ the services of a printing firm equipped with the latest type faces, versed in the latest style developments and known for exacting standards of craftsmanship and integrity.

■

. . . Eight Colleges, ten Preparatory Schools, and fifteen High Schools have experienced distinctive printing, year after year, by entrusting us with the responsibility of production.

PRINTERS OF THIS BOOK

WARREN PRESS

160 WARREN STREET

Incorporated 1860

BOSTON, MASSACHUSETTS

Autographs . . .

Salem High School LMC
[illegible]
Salem, Mass. 01970